

Patient report

Bio-Rad DATE: 07/16/2019
D-10 TIME: 10:05 PM
S/N: #DJ4I016123 Software version: 4.30-2
Sample ID: 10347360
Injection date 07/16/2019 09:06 PM
Injection #: 60 Method: HbA1c
Rack #: --- Rack position: 6

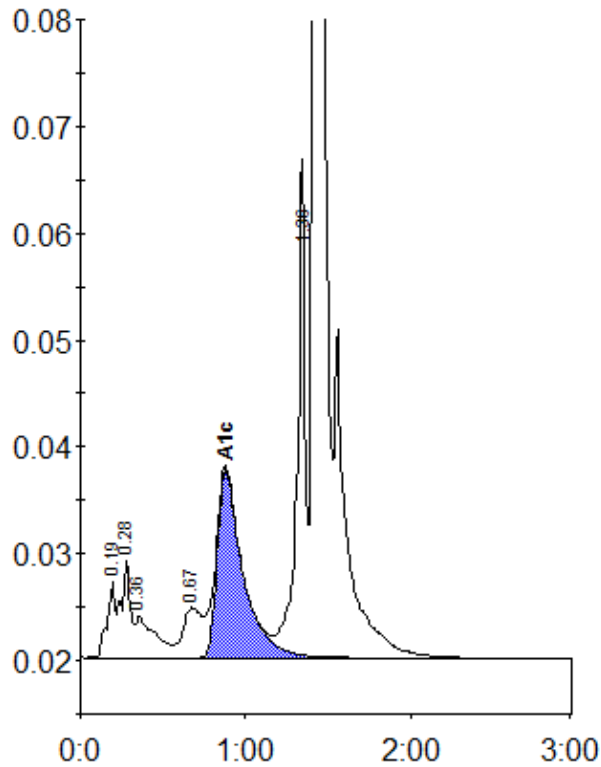

Peak table - ID: 10347360

| Peak | R.time | Height | Area | Area % |
|-------------|--------|---------|---------|--------|
| A1a | 0.19 | 7103 | 24428 | 1.0 |
| A1b | 0.28 | 9146 | 36293 | 1.6 |
| Unknown | 0.36 | 3896 | 30753 | 1.3 |
| LA1c/CHb-1 | 0.67 | 4678 | 38969 | 1.7 |
| A1c | 0.88 | 17608 | 190628 | 11.2 |
| P3 | 1.36 | 44413 | 161185 | 6.9 |
| A0 | 1.43 | 607201 | 1858939 | 79.4 |
| Total Area: | | 2341196 | | |

| | |
|----------------|------|
| Concentration: | % |
| A1c | 11.2 |